

Algorithm for Screening and Management of Cervical Cancer

Visual examination using acetic acid (VIA)

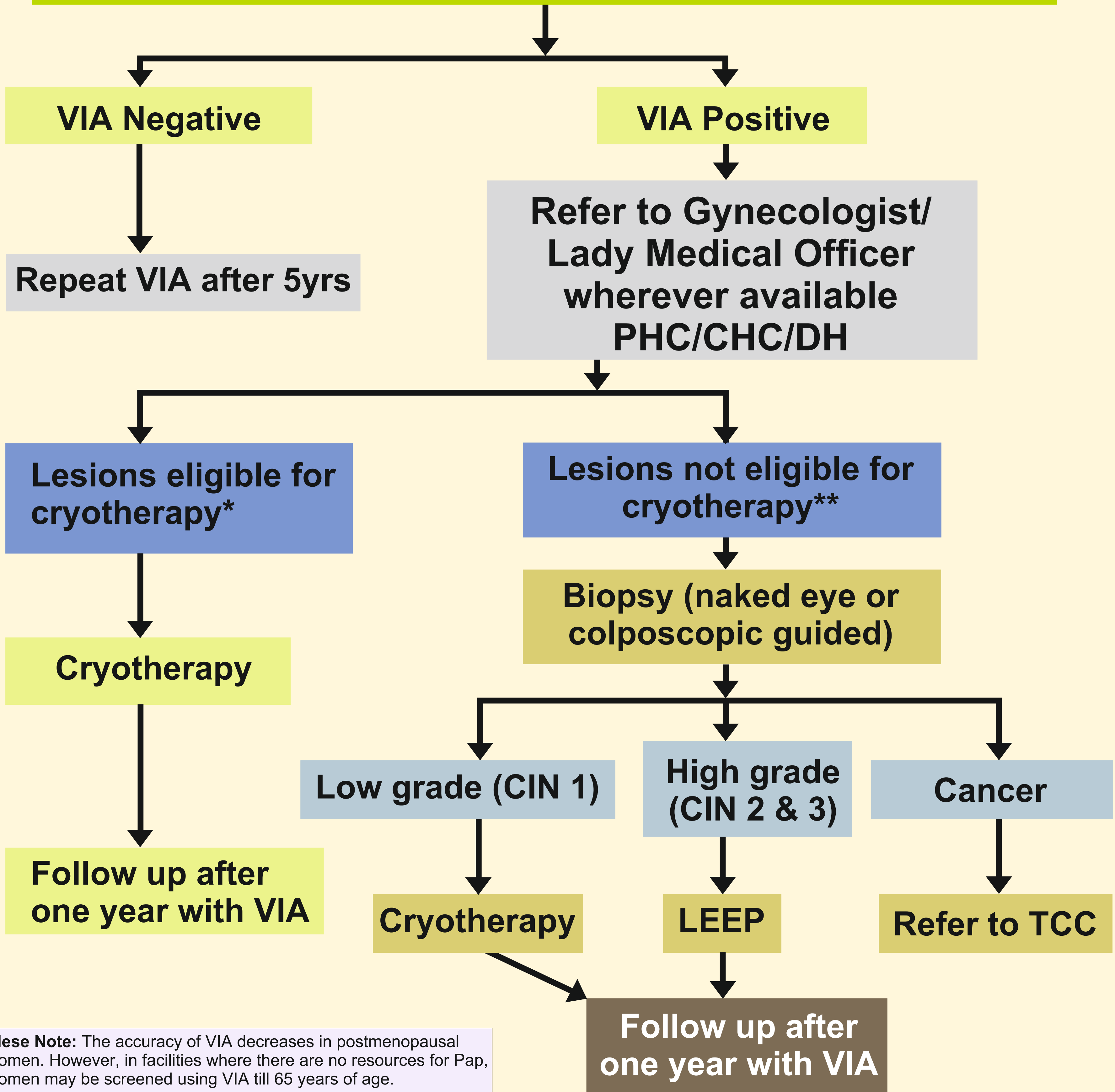

Please Note: The accuracy of VIA decreases in postmenopausal women. However, in facilities where there are no resources for Pap, women may be screened using VIA till 65 years of age.

- *Eligibility for cryotherapy:**
- ▶ The lesion should not be spread over more than 2 quadrant of cervix.
 - ▶ The entire lesion is located in the ectocervix without extension to the vagina and /or endocervix
 - ▶ The lesion is visible in its entire extent
 - ▶ The lesion can be adequately covered by the largest available cryotherapy probe
 - ▶ There is no suspicion of invasive cancer

- **Cryotherapy not recommended if:**
- Symptoms :**
1. Postcoltal bleeding
 2. Postmenopausal bleeding
- Examination:**
3. Overt cervical growth
 4. Irregular surface
 5. Bleeds on touch

Algorithm for Screening and Management of Diabetes

**Screening for adult ≥ 30 years of age
 (using Random Capillary Blood Sugar value)**

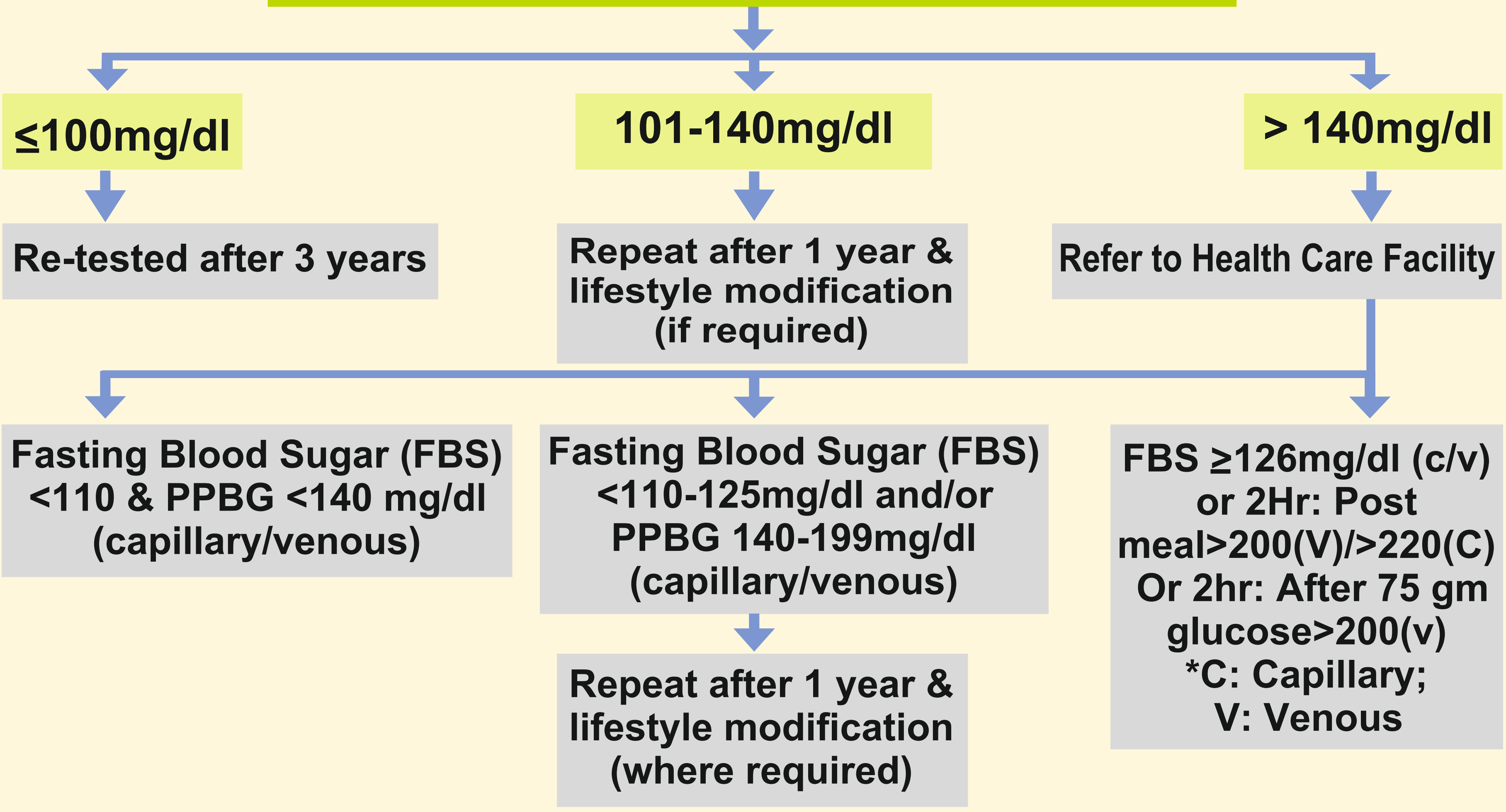

1. Lifestyle modification
 2. Metformin 500 mg twice daily
 3. Get baseline evaluation done for #
 - a. Blood pressure
 - b. Eye check-up (Fundus)
 - c. S. Creatinine
 - d. Urine albumin, S. Creatinine, lipid profile
 - e. ECG
 - f. Foot care
 - g. Any other, as required
- # Repeat after one year or as required

Review after 4 weeks

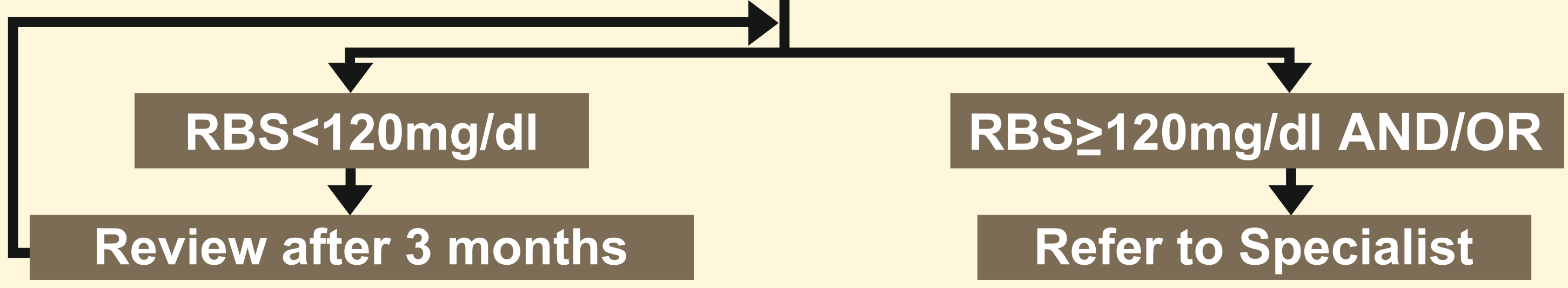



Algorithm for Management of Hypertension



**Blood Pressure $\geq 140/90$ mm Hg in adults aged > 18 years
(BP $> 150/90$ mm Hg if > 60 years)
Stage I and II should be confirmed on 2 occasions one week apart**

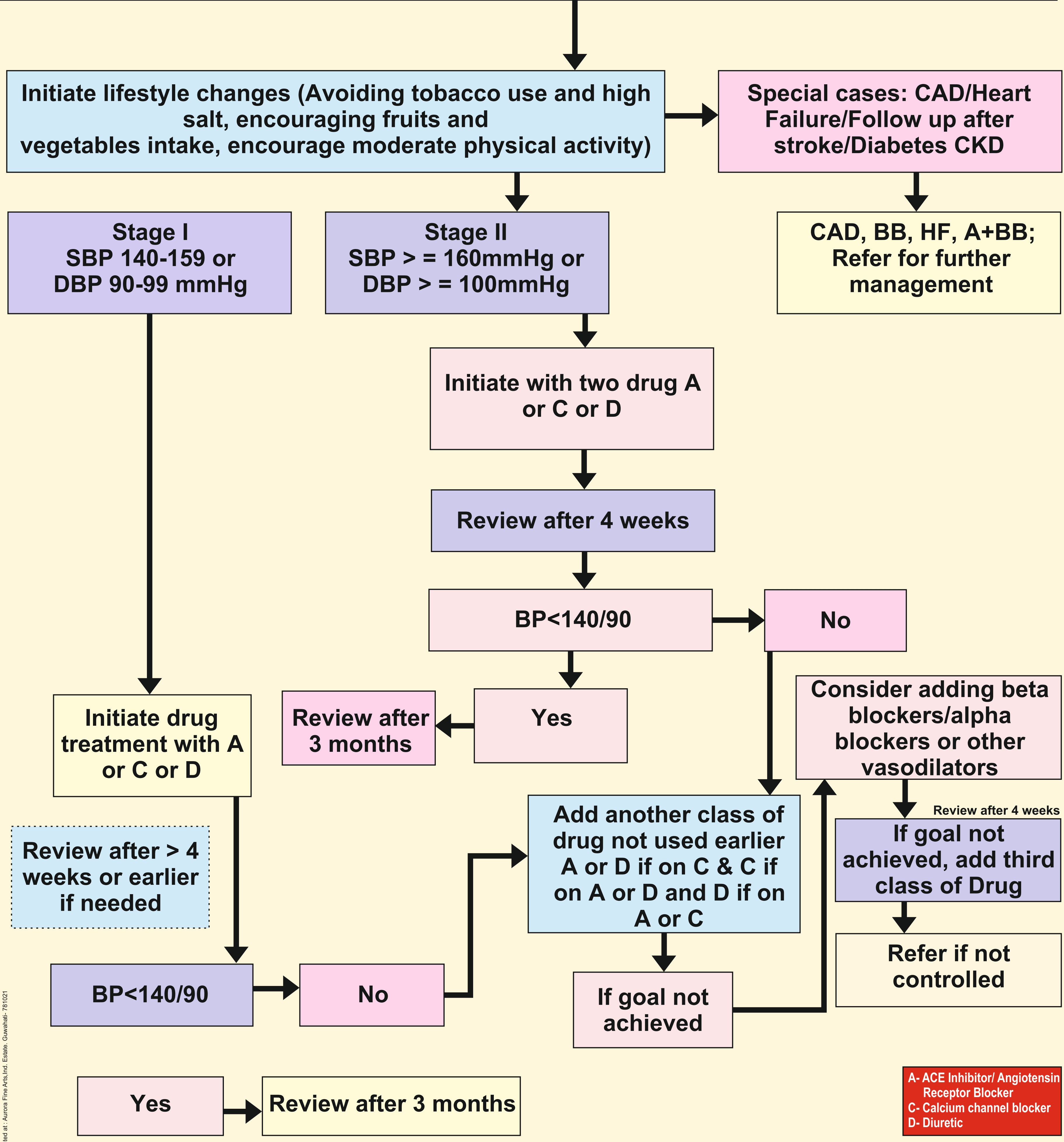

Printed at: Aurora Fine Arts, Ind. Estate, Gowahati, 781021

Algorithm for Screening and Management of Oral Cancer

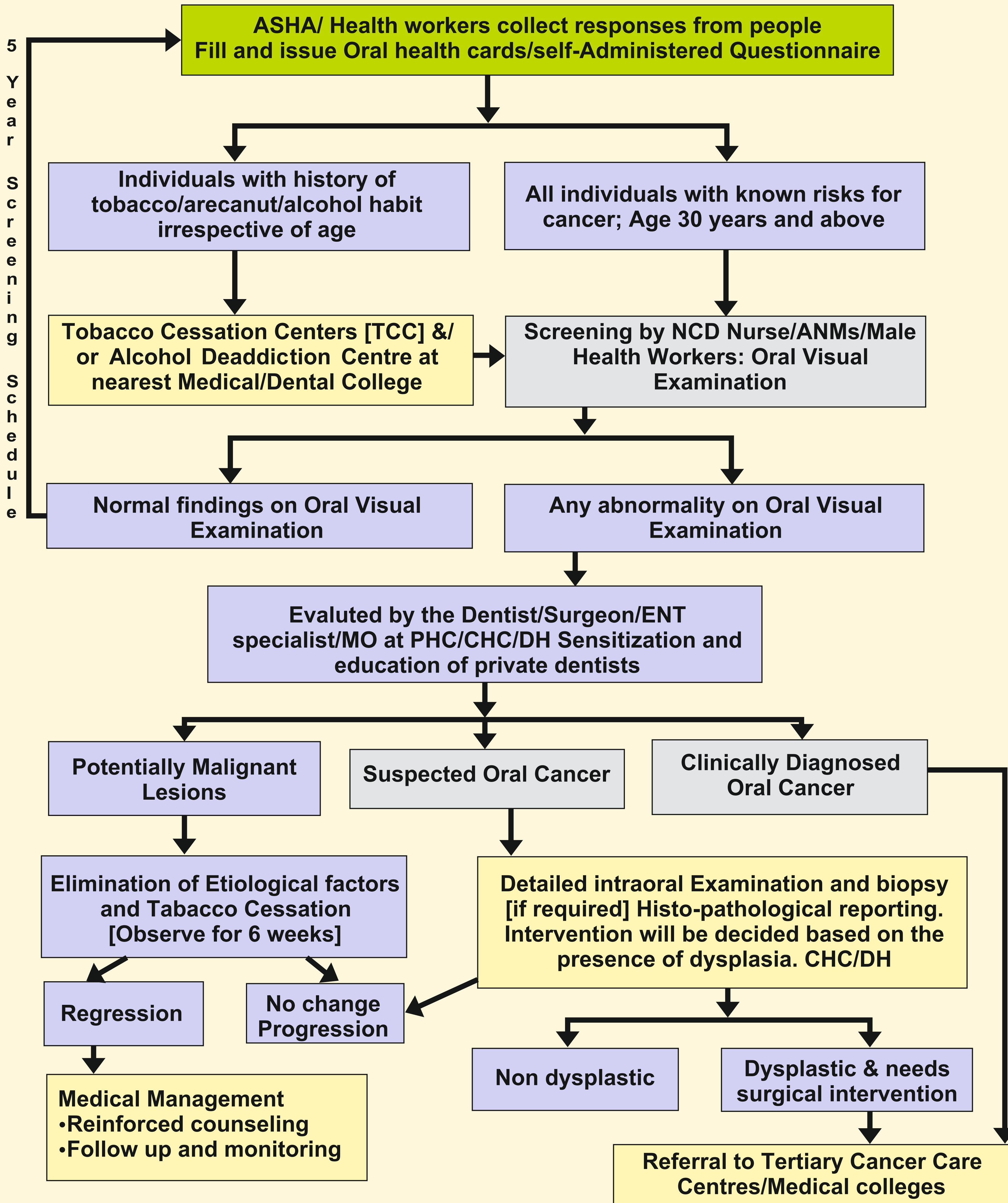

Flow chart showing process of Screening and Referral

